

Lift Every Voice and Sing

James Weldon Johnson

John Rosamond Johnson, arr. Seth Truby

Unison Chorus

Violin I

Violin II

Viola

Violoncello

Piano

8

Lift ev-ery voice and sing, till earth and heav-en ring, ring with the har-mo-nies of lib-er-ty; let our re-

A

A

B

17

joic - ing rise high as the lis - tening skies, let it re-sound loud as the roll - ing sea. Sing a song full of the

B

26

faith that the dark past has taught us; sing a song full of the hope that the pre-sent has brought us; fac-ing the

33

C

ris - ing sun of our new day be - gun, let us march on till vic-to - ry is won.

This block contains the musical score for measures 33 through 41. It features a vocal line with lyrics and a piano accompaniment. The piano part consists of four staves: two treble clefs and two bass clefs. The key signature has one sharp (F#) and the time signature is common time (C). The lyrics are: "ris - ing sun of our new day be - gun, let us march on till vic-to - ry is won."

C

This block shows the piano accompaniment for measures 33 through 41, consisting of four staves (two treble and two bass clefs). The music is in common time (C) with a key signature of one sharp (F#).

42

fac-ing the

This block contains the musical score for measures 42 through 50. It features a vocal line with lyrics and a piano accompaniment. The piano part consists of four staves: two treble clefs and two bass clefs. The key signature has one sharp (F#) and the time signature is common time (C). The lyrics are: "fac-ing the".

49 **D**

ris - ing sun of our new day be - gun, let us march on till vic-to - ry is won.

D

Lift Every Voice and Sing

Piano

James Weldon Johnson

John Rosamond Johnson, arr. Seth Truby

34

40 C

47 D

52

Lift Every Voice and Sing

Unison Chorus

James Weldon Johnson

John Rosamond Johnson, arr. Seth Truby

7 **A**

Lift ev-eryvoice and sing, till earth andheav-en ring, ring with the

13

har - mo - nies of lib - er - ty; let our re - joic - ing rise high as the

19

lis - tening_ skies, let it re - sound loud as the roll - ing sea.

24 **B**

Sing a song full of the faith that the dark past hastaught us; sing a song full of the

30

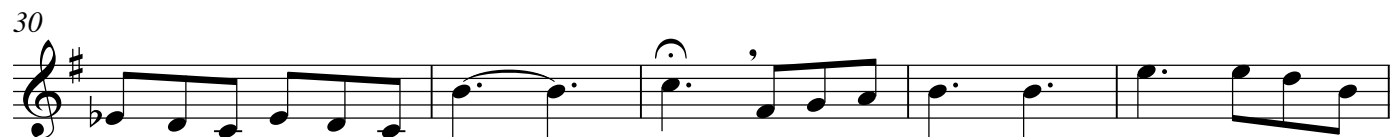

hope that the pre-sent has brought_ us; fac-ing the ris - ing sun of our new

35

day be - gun, let us march on till vic - to - ry_____ is won.

40 **C** **D**

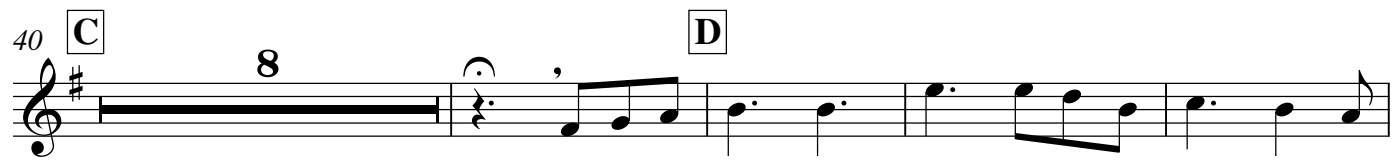

fac-ing the ris - ing sun of our new day be -

52

gun, let us march on till vic - to - ry_____ is won.

Lift Every Voice and Sing

Violin I

James Weldon Johnson

John Rosamond Johnson, arr. Seth Truby

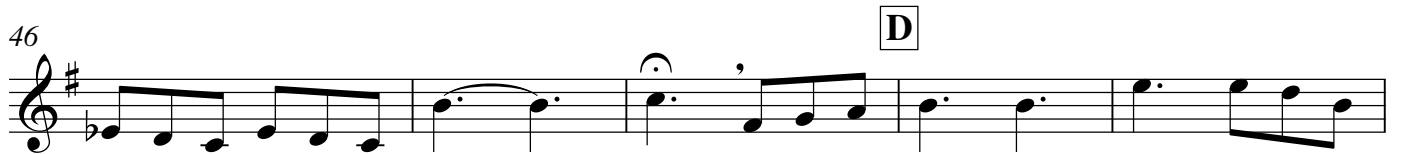

Lift Every Voice and Sing

Violin II

James Weldon Johnson

John Rosamond Johnson, arr. Seth Truby

Lift Every Voice and Sing

Viola

James Weldon Johnson

John Rosamond Johnson, arr. Seth Truby

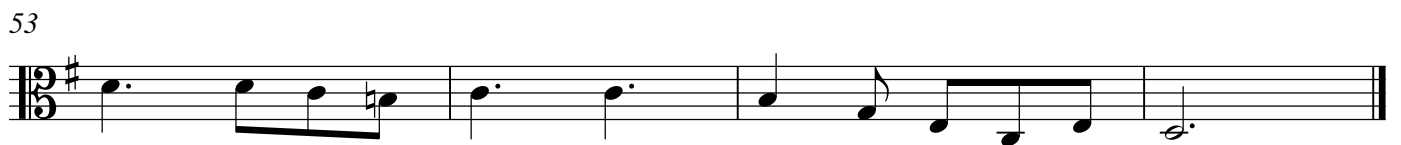
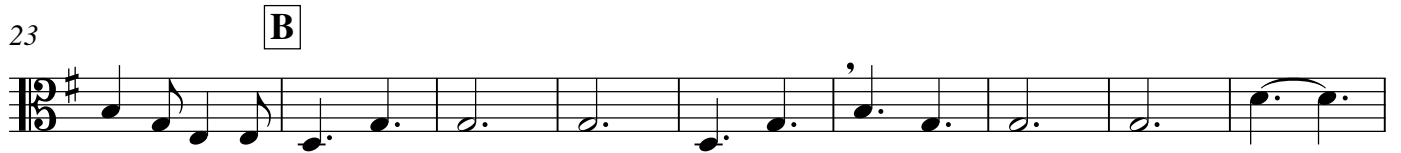

Lift Every Voice and Sing

Violoncello

James Weldon Johnson

John Rosamond Johnson, arr. Seth Truby

